

# Emis Library CEG Templates

## Instructions Guide for Activation of Templates



Clinical Effectiveness Group  
Centre for Primary Care & Public Health | Blizard Institute Queen Mary University of London  
London, England Tel: 020 7882 2553

<http://blizard.qmul.ac.uk/ceg-home.html>

## Contents

<b>Accessing CEG templates in EMIS Library .....</b>	<b>2</b>
<b>Activate CEG Templates .....</b>	<b>3</b>
<b>Using CEG templates in Consultation Mode .....</b>	<b>4</b>

## Accessing CEG templates in EMIS Library

1. From EMIS start button, go to **Configuration** and then **Template Manager**.



2. Under **Templates and Protocols**, scroll to EMIS Library folder
3. Navigate to the **Primary Care Templates** folder and **Local Resources**. **Clinical Effectiveness Group** folder is under Local Resources.

- EMIS Library
  - EMIS Mobile
  - EMIS Protocols
  - Extended Healthcare
  - Kepler (KMP) QOF and Chronic Disease Templates
  - Primary Care Templates
    - Administration
    - Cardiology
    - Chronic Disease Management
    - Elderly Care
    - Endocrinology
    - Enhanced Services
    - Gastroenterology
    - GP Contract
    - GP Physical activity questionnaire
    - History and Exam
    - Immunisations
    - Laboratory results
    - Local Resources
      - Cheshire East
      - Clinical Effectiveness Group (CEG)

## Activate CEG Templates

4. To activate the CKD CEG template, go to the **QOF Folder**

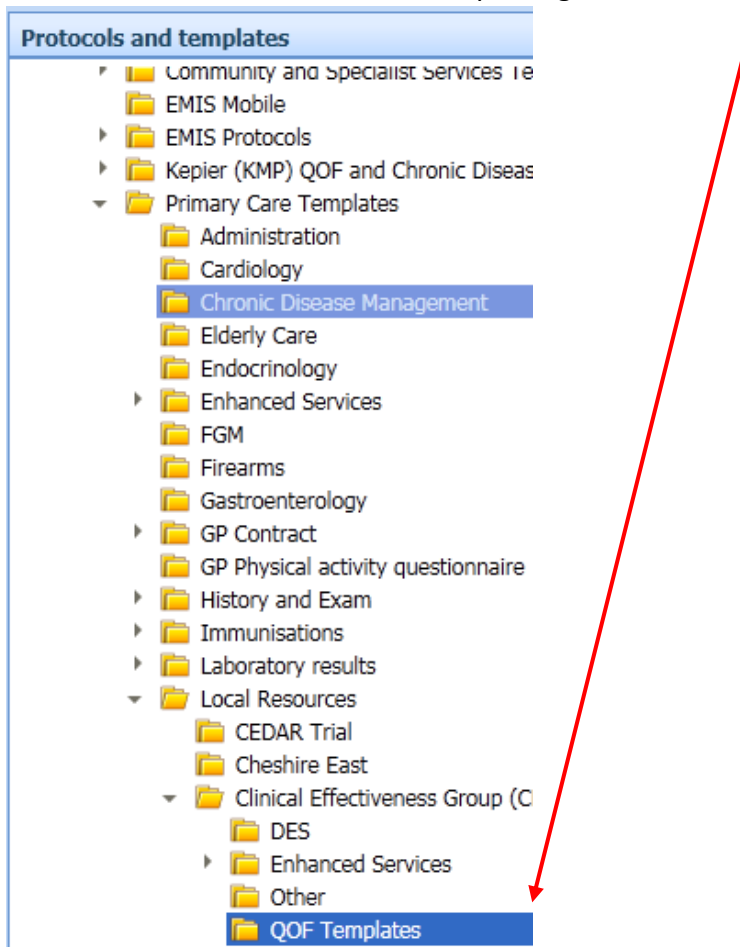

5. On the list of template **Highlight 'CKD Waltham Forest CEG'** then on the top ribbon click **Activate**.

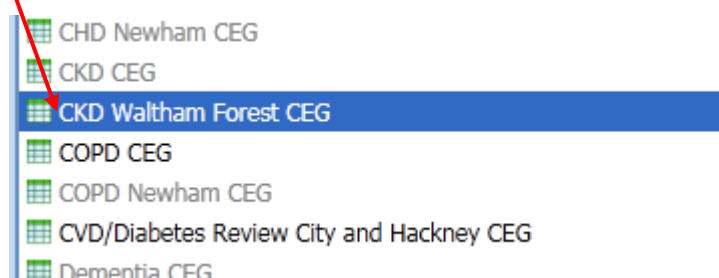

## Using CEG templates in Consultation Mode

In consultation mode, Choose **Add** and **Data using template**.

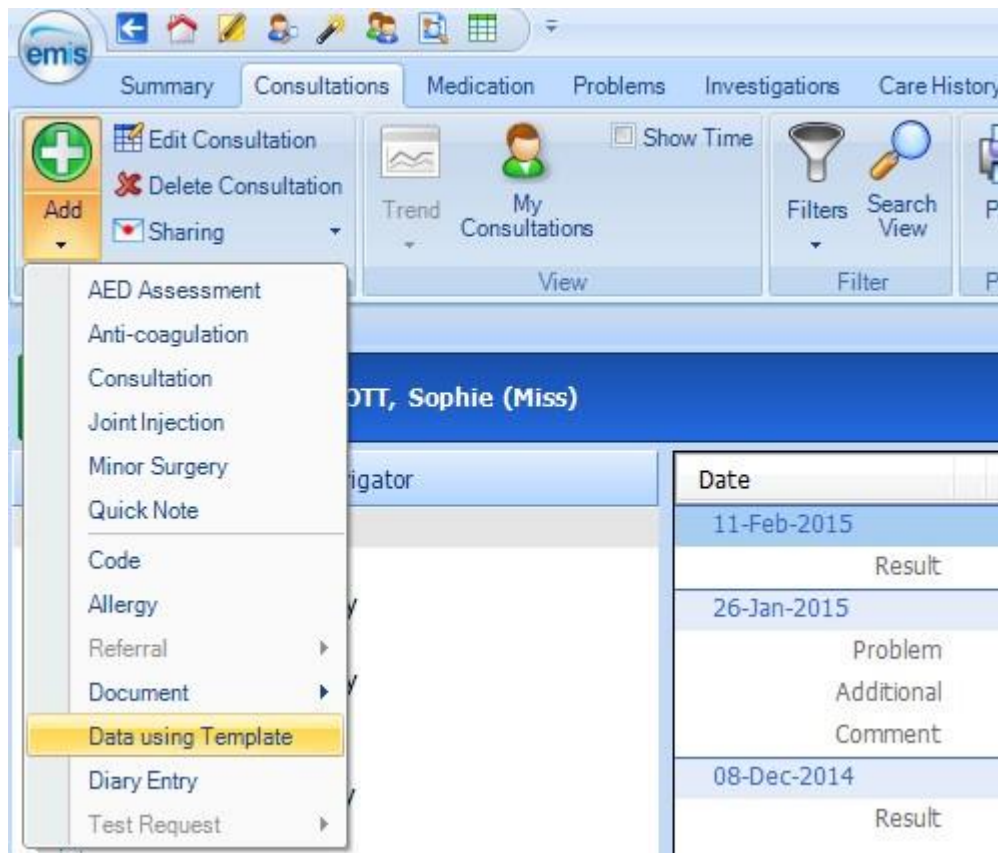

From template picker, type Name of template, e.g. CKD. The CEG templates will include CEG in the name. Double click to open template. Template is ready to use.

