

Covid-19 vaccination programme – CEG support for Waltham Forest EMIS GPs

Ana Gutierrez

Senior Primary Care Facilitator CEG

23rd February 2021



What we will cover in this session



- Understanding eligibility
- Using CEG call/recall searches
- Managing patient hesitancy and deferrals
- Understanding data flows between systems
- How well are you doing?
- Actions you need to do
- Ethnicity
- FAQs

Who is eligible and in which order

9 priority cohorts – decided by the JCVI & listed in the Green Book

Priority group	Risk group
1	Residents in a care home for older adults Staff working in care homes for older adults
2	All those 80 years of age and over Frontline health and social care workers
3	All those 75 years of age and over
4	All those 70 years of age and over Clinically extremely vulnerable individuals (not including those under 16 years of age)
5	All those 65 years of age and over
6	Adults aged 16 to 65 years in an at-risk group (Table 3)
7	All those 60 years of age and over
8	All those 55 years of age and over
9	All those 50 years of age and over

Clinically extremely vulnerable

Or very high risk of complications from covid, or CEV, or shielding.

This group just became much bigger because of Qcovid

What are the risk factors in QCovid? <https://digital.nhs.uk/coronavirus/risk-assessment>

Issues identifying who is eligible

- Health and social care workers – coding issues. No call required
- Care home – coding issues.
- Covid high risk – easily identified
- Covid moderate risk – Until very recently no business rules, so open to interpretation. CEG adopted a ‘flu plus’ model based on the Green Book narrative. Now we have updated to new PRIMIS rules – less patients included

How do I know who to call?

Tower Hamlets Clinical Effectiveness Group	
Name	Population Count
<ul style="list-style-type: none"> ▲ Tower Hamlets Clinical Effectiveness Group <ul style="list-style-type: none"> ▲ ### Waltham Forest Practice Support 2020/2021 <ul style="list-style-type: none"> ▲ # COVID-19 CEG Support <ul style="list-style-type: none"> ▲ Covid 1st vaccine Call-Recall v8.1 <ul style="list-style-type: none"> 1- Moderate risk (cohort 6) [CHECK BEFORE CALL] <ul style="list-style-type: none"> Criteria Data Quality Invites Covid 1st vaccine uptake PERFORMANCE v1.2 SPL (shielding) update Nov 2020 [ACTION] v1 ▶ Clinical Tools ▶ Immunisations ▶ Local Schemes support ▶ Medicines Management ▶ Miscellaneous ▶ Prevalence Improvement 2019-20 COVID-19 	<ul style="list-style-type: none"> 02 Aged 80 and over (excluding cohort 1 & vaccinated/declined/contrai... 995 <ul style="list-style-type: none"> 02 excluding housebound <ul style="list-style-type: none"> For AccuBook - 02 patients without mobile number recorded 02 03 Aged 75-79 (excl previous cohorts & vaccin/declined/contraind) 775 <ul style="list-style-type: none"> 03 excluding housebound <ul style="list-style-type: none"> For AccuBook - 03 patients without mobile number recorded 03 04a Aged 70-74 (excl previous cohorts & vaccin/declined/cont) 1176 <ul style="list-style-type: none"> 04a excluding housebound <ul style="list-style-type: none"> For AccuBook - 04a patients without mobile number recorded 04a 04b CEV or high risk aged 18-69 (excl previous cohorts & vaccin/decline... 6482 <ul style="list-style-type: none"> 04b excluding housebound

Why should I use CEG searches not others' (EMIS library for example)?



1. Designed with the needs of our local patients in mind
2. Avoid occupation data errors
3. Include ALL Learning Disabilities and Epilepsy patients
4. Include patients with Hx of PE or DVT
5. Provide a way to call pregnant women if at high risk
6. Provide csv files for AccuBook
7. Approved by NEL COVVAC group

Managing hesitancy and deferrals

Pinnacle will enter a declined code in the patient record in situations where there was not actual 'declined' but temporary hesitation for example.

New CEG template will facilitate the process at the practice and we will provide extra searches to follow them up

Second Vaccination Deferred

SARS-CoV-2 (severe acute respiratory syndrome coronavirus 2) vaccination second dose declined

Text

Reason for deferral -

AND

Treatment delay - patient choice

11-Feb-2021



If patient **defers** remember to:

- Signpost to information
- Advise how to book if change their mind
- Offer 1:1 clinical discretion
- Advise appointment will be offered again some time in the future

3. Attempted contact 3 times no response

Record each time you have attempted to invite the patient, after 3 unsuccessful attempts you may record as declined.

SARS-CoV-2 (severe acute respiratory syndrome coronavirus 2) vaccination dose declined

Text

Unsuccessful encounter following 3 attempts

4. Declined

If patient declines to have the vaccination code below.

SARS-CoV-2 (severe acute respiratory syndrome coronavirus 2) vaccination dose declined

Text

Patient declined to have the vaccination

Data flows between systems: vaccination

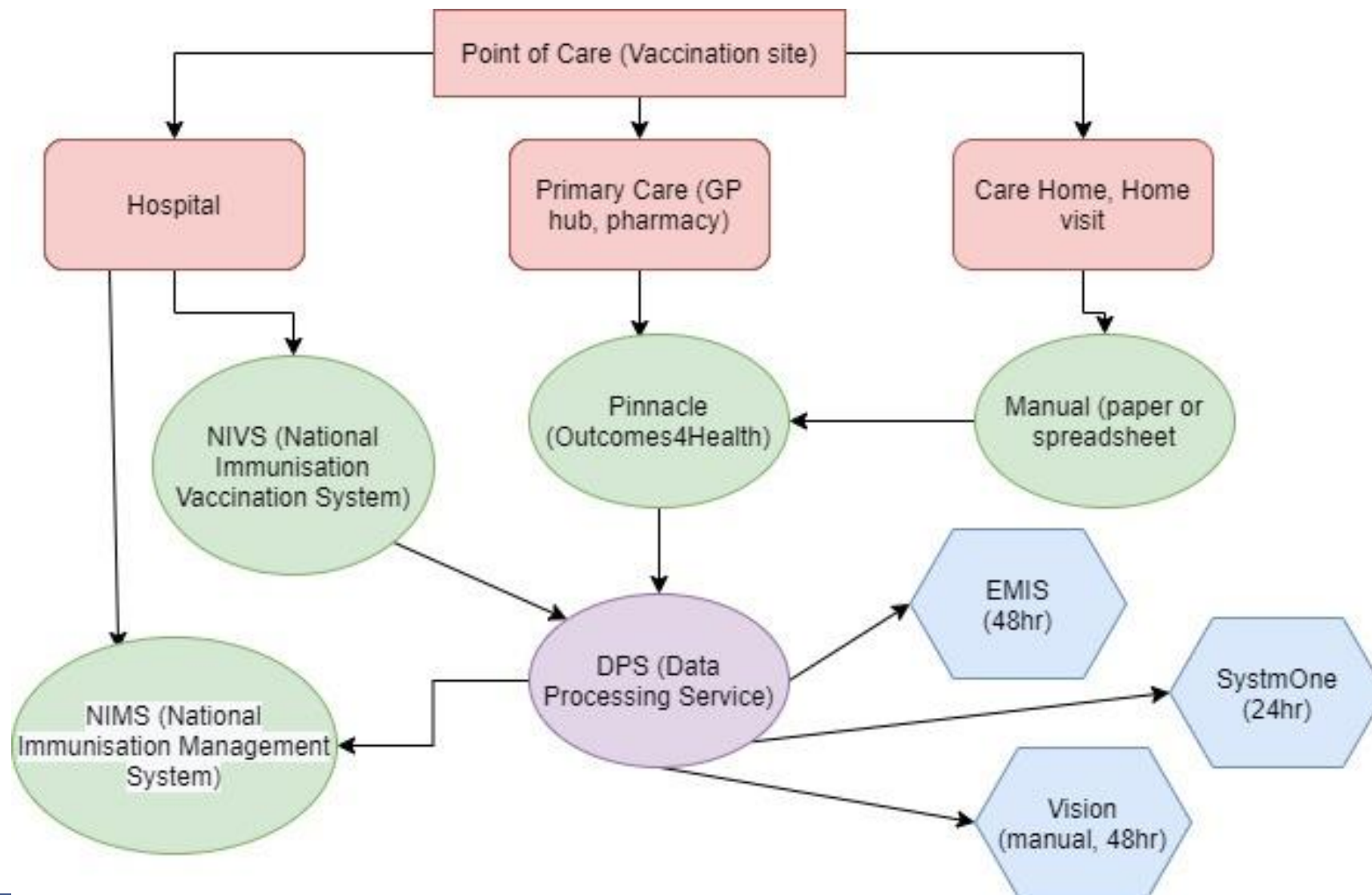

Data flows between systems: invitations

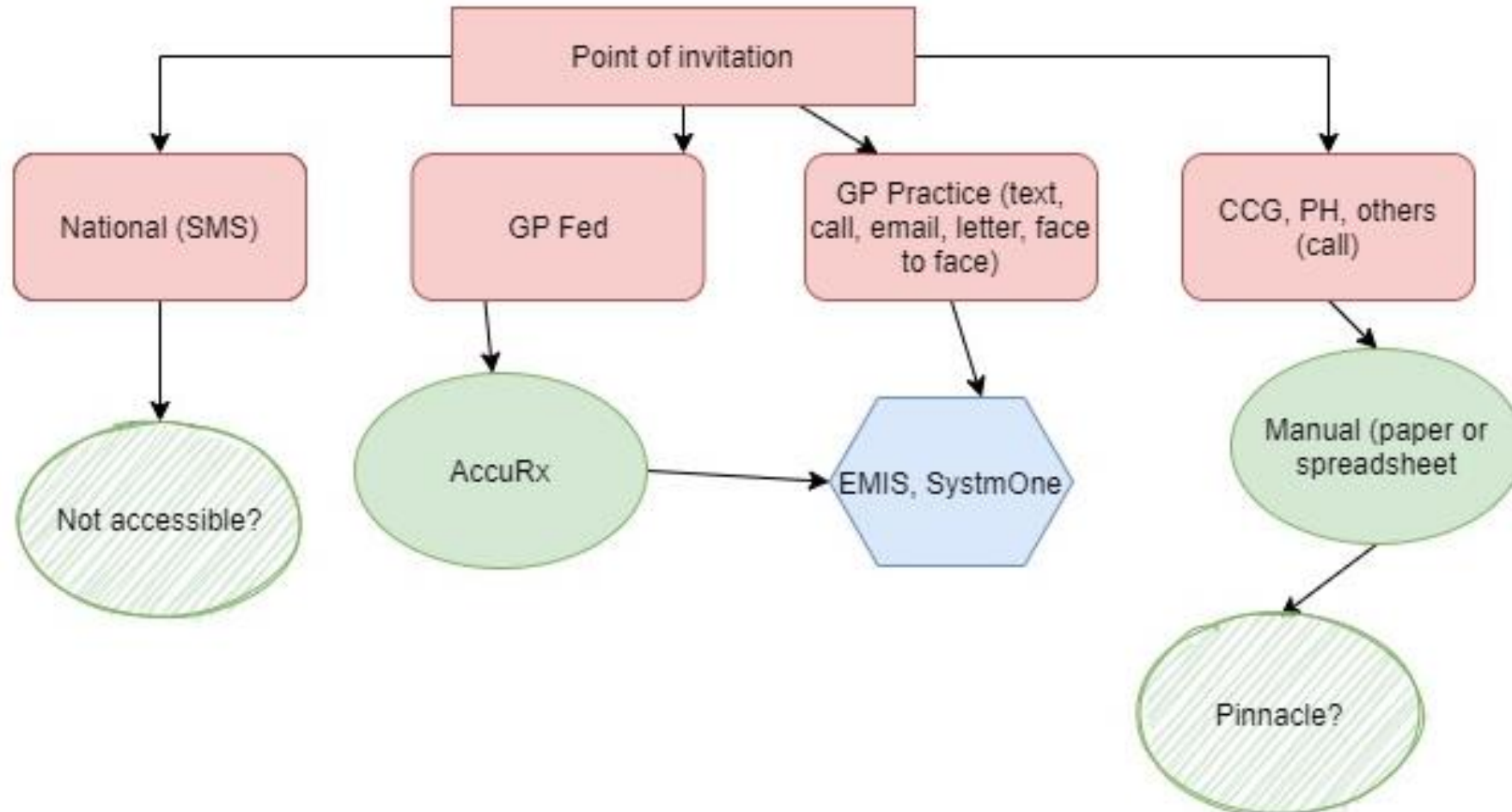

How well are you doing?

Newham Clinical Effectiveness Group

- Newham Clinical Effectiveness Group
 - ### Practice Searches & Reports 2020 to 2021 CEG
 - # COVID-19 CEG Support
 - Covid 1st vaccine CALL (provisional) v7
 - Covid 1st vaccine Invite and Uptake PERFORMANCE v1
 - Criteria
 - No ethnicity recorded V2
 - Ramadan advice v1
 - SPL (shielding) update Nov 2020 [ACTION] v1
 - 1. Newham CCG
 - 2. Public Health (LBN)
 - 4. Clinical & Screening Tools
 - Immunisation (including flu)
 - Learning Disabilities 2020/21 v3
 - Medicines Management
 - PCN Investment and Impact Fund 2020 v2
 - Prevalence Improvement 2019-20 QOFv41 v2
 - UCLP CEG Risk Stratification

Name
Criteria
01 COVID Vaccination Activity
01 Older adults (aged 65+) resident in a care home
Vaccination codes
01a Invited
01b Vaccinated
01c Declined
01d Allergies or Adverse reaction
01e Contraindicated (inc allergies)
02 Aged 80 and over (excluding cohort 1)
Vaccination codes
02a Invited
02b Vaccinated
02c Declined
02d Allergies or Adverse reaction
02e Contraindicated (inc allergies)

What you need to do now

1. Have you done all your over 70s?
2. What are the local arrangements for the new members of cohort 4?
3. Check your cohort 6 (Covid moderate risk) and if you need to add any patients by clinical discretion, add code:
i1240601000000108 | High priority for SARS-CoV-2 (severe acute respiratory syndrome coronavirus 2) vaccination
4. Check if your housebound register is up to date
5. Check if your pregnancy register is up to date

Ethnicity & wider determinants of health



Wider determinants of health: housing, income, literacy, social isolation
– massively influence health outcomes

New CEG template helps you record your conversations with the patient

Ethnicity recording – now statutory requirement - biggest gaps are in
new registrations and the under 5s. Self-reported.

Black Caribbean – strong predictor of vaccine hesitancy

CEG offers: template page, alerts, search, NEL wide analysis

Wider determinants of health CEG template

Communication	
Preferred method of contact	<input type="text"/>
<input type="checkbox"/> Difficulty performing information technology activities	<i>Text</i> <input type="text"/>
<input type="checkbox"/> Does not have mobile telephone	<i>Text</i> <input type="text"/>
<input type="checkbox"/> Literacy problems	<i>Text</i> <input type="text"/>
Housing	
Lives alone	<input type="text"/>
Lives in a nursing or a residential home	<input type="text"/>
Housing difficulty: homelessness	<input type="text"/>
<input type="checkbox"/> Inadequate housing	<i>Text</i> <input type="text"/>
Housing rent - owned	<input type="text"/>
Employment and income	
Employment status	<input type="text"/>
<input type="checkbox"/> Problems at work	<i>Text</i> <input type="text"/>
Income difficulties	<input type="text"/>
Occupation	<input type="text"/>
<input type="checkbox"/> Exposure to occupational risk factor	<i>Text</i> <input type="text"/>
Other factors	
Social isolation? Yes, no	<input type="text"/>
<input type="checkbox"/> Single parent	
Social care involvement	
<input type="checkbox"/> Social worker involved	<i>Text</i> <input type="text"/>

Ethnicity CEG template

Ethnicity

Ethnic category - 2001 census

bang |  

30-Jan-2013 **White British ...** 

Refusal by patient to provide information about ethnic group

A **Bang**ladeshi or British Bangladeshi - ethnic category 2001 census

No previous entry

Country of birth

Country of birth (European)

|  

30-Jan-2013 **Born in England** 

Country of birth (African)

|  

No previous entry

Country of birth (Asian)

|  

No previous entry

Country of birth (Atlantic)

|  

No previous entry

Country of birth (Australasian)

|  

No previous entry

Country of birth (American)

|  

No previous entry

Country of birth (Pacific)

|  

No previous entry

Date of entry to United Kingdom

23-Feb-2021 

No previous entry

Language

Main spoken language

|  

30-Jan-2013 **Main spoken L...** 

Interpreter needed- what language

| 

No previous entry

Interpreter not needed

No previous entry

Interpreter Present or Not

| 

No previous entry

Text Name of Interpreter:

Language not given - patient refused

No previous entry

FAQs

- How do we handle 16-17 year olds who are at risk?
- What about pregnant women?
- Why does my CCG say my achievement is lower than I know it is?
- Who can I contact if I don't understand how to use the searches?
- Why have I got younger patients vaccinated if I have not called them?
- How can I record telephone/letter/verbal/email invites?
- What is happening with asthma patients?

Any questions? Any requests?



CEG Support



<https://www.qmul.ac.uk/blizard/ceg/covid/covid-vaccination/>

Newham: p.kallah@qmul.ac.uk

City and Hackney: l.o.rivastaquias@qmul.ac.uk

Waltham Forest: f.wilkins@qmul.ac.uk

Tower Hamlets: a.gutierrez@qmul.ac.uk

BHR: b.corfield@qmul.ac.uk; t.gibbons@qmul.ac.uk